



Nottingham

Photo: Natesh Ramasamy



David Merrett



Photo: David Merrett

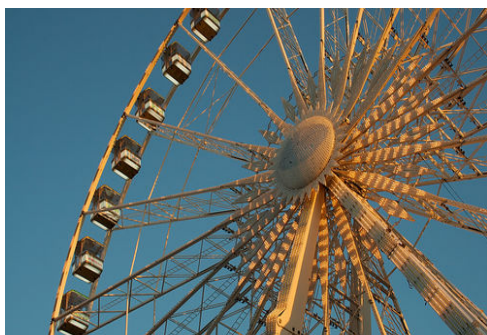

Photo: Heather Rai

City of Caves' and Queen of the Midlands' are two names fondly given to the city of Nottingham, which accurately reflects its hugely diverse nature, rich with cultural heritage and modern day entertainment. A city with a fascinating past and an exciting and buzzing present, Nottingham has everything to offer – from high culture, haute couture and widely acclaimed restaurants to the world famous legend of Robin Hood. Visitors are spoilt for choice for things to do and see in this number one destination city. Whatever you are into, be it art, music or walking, Nottingham is sure to satisfy all tastes, styles and ages.

New App Out Now



Get this guide and 500 more in ArrivalGuide's new free app



Top 5

Nottingham Castle

Within the walls of the 17th-century castle is a museum and art galleries. The castle grounds boast a spectacular view of Nott...

Wollaton Park and Museum

The Elizabethan Hall, a Grade 1 listed building built in 1588, is home to an industrial museum, yard shop and yard gallery. 50...

Galleries of Justice

Relive Nottingham's past by visiting this Victorian courthouse and prison. The guides here will ensure that your experience is...

The Lace Market

The Lace Market is named after the booming lace trade that Nottingham was famous for in the 18th century. This hip and happeni...

The Caves

Situated beneath the Broadmarsh Shopping Centre are Nottingham's man-made sandstone caves, dating back more than 750 years ago...



THE CITY



Photo: David Merrett

Among a number of local legends from Nottinghamshire are the literary geniuses Lord Byron and D.H Lawrence. International fashion designer Paul Smith set up his flagship store in the heart of the city where he was born, and Jesse Boot established his first chemist store – Boots' in Nottingham, which soon became a household name across Britain.

Robin Hood, the world's most notorious outlaw, has also awarded the city international fame, and if you are a fan of the hero who stole from the rich to give to the poor, there are many Robin Hood related things to see and do in Nottingham.

Nottinghamshire's castles, caves and cathedrals are just the start of the county's cultural heritage. Nottingham was once the world capital of lace production during the 18th and 19th century. The area famous for lace production – The Lace Market – is now a protected heritage site boasting stunning examples of industrial architecture from the 1700's.

Scattered along the cobbled streets are also some of Nottingham's most popular bars, restaurants and shops.

ArrivalGuides goes ArrivalTV!



Get inspired and watch unique destination videos straight from our destination partners

www.youtube.com/Arrivalguides
www.dailymotion.com/ArrivalTV



DO & SEE



Photo: Heather Rai

In Nottingham, a city with many exciting attractions, you can hear legendary tales of Robin Hood and experience Sherwood Forest, look at old castles and learn history from the museums. You will certainly find plenty of things to do while visiting this town and it will keep you busy.

Nottingham Castle

Within the walls of the 17th-century castle is a museum and art galleries. The castle grounds boast a spectacular view of Nottingham. Guided tours of the caves beneath the Castle are also available.

Address: Casple Place, Nottingham
Phone: +44 115 876 1400

Wollaton Park and Museum

The Elizabethan Hall, a Grade 1 listed building built in 1588, is home to an industrial museum, yard shop and yard gallery. 500 acres of a beautiful historical deer park and lake surround the building.

Address: Wollaton, Nottingham
Phone: +44 115 915 3900

Galleries of Justice

Relive Nottingham's past by visiting this Victorian courthouse and prison. The guides here will ensure that your experience is an authentic and interactive one, full of surprises.

Address: The Lace Market, Nottingham
Phone: +44 115 952 0555

Internet: www.galleriesofjustice.org.uk
Email: info@galleriesofjustice.org.uk

The Lace Market

The Lace Market is named after the booming lace trade that Nottingham was famous for in the 18th century. This hip and happening part of town is home to some of the city's best restaurants, bars and shops. The cobbled streets and stunning architecture also make it arguably the most attractive area of Nottingham.

Address: The Lace Market, Nottingham

The Caves

Situated beneath the Broadmarsh Shopping Centre are Nottingham's man-made sandstone caves, dating back more than 750 years ago. Within the cave walls you can find real medieval tannery and an air raid shelter utilised during World War II.

Address: Drury Walk, Nottingham
Phone: +44 115 988 1955
Internet: www.cityofcaves.com
More Info: Drury Walk, Upper Level, Broadmarsh Shopping Centre

Sherwood Forest

Take a walk around Sherwood Forest, home of the famous outlaw and let your imagination run wild while you relive Robin Hood's steps. Feeling a bit romantic? Take the chance to visit Edwinstowe Church, where the legend says Robin Hood and Marian got married.

Address: Mansfield Road, Edwinstowe, Nottingham
Phone: +44 1623 821490
Internet: www.sherwoodforest.org.uk
More Info: Edwinstowe, Mansfield

The Museum of Nottingham Life at Brewhouse Yard

This Victorian museum, housed in five 17th-century cottages below the Castle, depicts Nottingham's social history over the last 300 years. Do not miss the opportunity to go inside the man-made caves inside the Castle Rock.

Address: Castle Boulevard, Nottingham
Phone: +44 115 8761400
Email: nottingham.castle@nottinghamcity.gov.uk

Ye Olde Trip To Jerusalem

Reputed to be Britain's oldest pub, the quaintly named Ye Olde Trip to Jerusalem is set in rocks beside the Caves of Nottingham Castle. Join one of their cellar tours or just order one of the many ales offered in the bar.

Address: Brewhouse Yard, Nottingham
Phone: +44 115 947 3171
Internet: www.triptojerusalem.com
Email: 4925@greeneking.co.uk

Nottingham Playhouse

Nottingham Playhouse, being one of the region's most popular landmarks, offers a wide array of performances. The Nottingham Playhouse pantomime is maybe the most famous of its shows. Do not miss the award-winning restaurant Cast.

Address: Wellington Circus, Nottingham
Phone: +44 115 941 9419
Internet: www.nottinghamplayhouse.co.uk

Nottingham Ghost Guts & Gore Tour

This tour gives you a different view of the history of Nottingham. Visit the spot where the last public hanging took place, listen to the terrible stories about grave-robbing, murder and misery and see if you can catch a glimpse of the Nottingham ghost, Mr Bone, as he haunts the Lace Market.

Address: The Cross Keys, Nottingham
Phone: +44 7941 210 986
Internet: www.ezekialbone.com

Games Workshop Warhammer World

If gaming is your passion you should not miss to visit this unique museum and game centre. Play with your friends at one of the gaming tables or take the chance to enjoy a drink in the Dwarf bar. The centre is well visited by enthusiasts from all over the world.

Address: Willow Rd, Lenton, Nottingham
Phone: +44 115 916 8410
Internet: www.warhammerworld.games-workshop.com /
www.games-workshop.com

Green's Mill and Science Centre

Make a visit to this working mill where bread is still produced. The scientist George Green owned the mill in the 19th century and in his memory a science museum for small children is opened next to the mill.

Address: Windmill Lane, Sneinton, Nottingham
Phone: +44 115 9156 878
Internet: www.greensmill.org.uk

Nottingham Contemporary Art Gallery

Over an area of 3,000 square metres four galleries with contemporary art are housed together with other artistic areas such as a learning room, the Study and a performance and film space. The museum's café bar is also very popular. Here you can enjoy live music on Saturday nights.

Address: Weekday Cross, Nottingham
Phone: +44 115 948 9750
Internet: www.nottinghamcontemporary.org

Nottingham Greyhound Stadium

Feel the excitement in the air just before the start of a greyhound race. If you are a group of ten or more and look for a fun night out the Stadium offers package deals including admission fee, food, drink and a few bets.

Address: Colwick Park, Nottingham
Phone: +44 115 910 33 33
Internet: www.nottinghamdogs.com

Theatre Royal & Royal Concert Hall

Why not catch a show at Nottingham's premier theatre and concert hall? On their website you can see upcoming performances. If there is not anything you fancy you can still join one of the backstage tours to see the inside of the beautiful theatre and get behind the scenes.

Address: Theatre Square, Nottingham

Phone: +44 115 989 5555
Internet: www.trch.co.uk

The Holocaust Centre

North of Nottingham, in Newark, you can find the The Holocaust Centre. This place says they want to promote an "understanding of the roots of discrimination and prejudice and the development of ethical values, leading to a greater understanding within society". You will definitely not leave the place unmoved.

Address: Acre Edge Road, Laxton, Newark
Phone: +44 1623 836627
Internet: www.holocaustcentre.net

The Adrenalin Jungle

If you are looking for an adrenaline rush you can easily get one at The Adrenalin Jungle. This place is perfect for groups visiting Nottingham. Choose between laser dome, archery and much much more.

Address: Sherwood Forest, Nottingham
Phone: +44 800 952 4232
Internet: www.adrenalinjungle.com

Alea Nottingham

The game is on at Alea Nottingham, a Vegas-style casino with games spread over two floors. If you get tired of playing games you can also enjoy a drink at the bar or a nice meal at the Marco Pierre White restaurant.

Address: 108 Upper Parliament Street, Nottingham
Phone: +44 115 871 5920
Internet: www.nottingham.aleacasinos.com

Framework Knitters' Museum

In the outskirts of Nottingham, in Ruddington to be exact, you can find this living museum. You might not know that the people of Nottinghamshire have been knitting for over 400 years. Visit the Framework Knitters' Museum to see how they lived and maybe create your own souvenir to bring home?

Address: Chapel Street, Ruddington, Nottingham

Phone: +44 1159 846 914
Internet: www.frameworkknittersmuseum.org.uk

St. Mary's Church

St. Mary's Church is one of the most famous churches in Nottingham. The church was built in the 15th century and you can find it in the Lace Market. It is the oldest Christian foundation in the city.

Address: High Pavement, Nottingham
Opening hours: Mon-Sat 10 am-3 pm
Phone: +44 115 948 3658
Internet: www.nottinghamchurches.org

DINING



Photo: *nick farnhill*

Nottingham has recently received well-deserved attention and acclaim for its booming restaurant scene. The city prides itself on its culinary culture and even hosts one Michelin-starred restaurant. Reputed to offer the biggest and best variety of restaurants in Britain for serving food from all around the world, Nottingham is indeed a food lover's dream come true.

Sat Bains Restaurant and Rooms

If you are feeling flush and fancy something special, treat yourself to an unforgettable meal at Nottingham's Michelin-starred restaurant. To get the whole package, book one of their rooms and sign up for the kitchen workshop.

Address: Lenton Lane, Nottingham
Phone: +44 115 9866 566
Internet: www.restaurantsatbains.com

Hart's Restaurant

Hart's has claimed the hearts of locals by serving British seasonal food at its best in comfortable and modern surroundings. Modern dishes are made of the freshest ingredients.

Address: Standard Hill, Park Row, Nottingham
Phone: +44 115 988 1900
Internet: www.hartsnottingham.co.uk
More Info: Hart's Hotel

World Service

Housed in a Georgian building a short walk from the castle, the first-class food served is mainly fusion-European. Décor progresses from traditional grandeur to modern eclectic.

Address: Castlegate, Nottingham
Phone: +44 115 847 5587
Internet: www.worldservicerestaurant.com
More Info: Newdigate House

Sinatra Lounge Bar, Bistro And Restaurant

This jazz-themed, bistro style restaurant serves good quality Mediterranean food. Framed autographed pictures of Hollywood stars decorate almost every inch of the walls.

Address: 8-16 Chapel Quarter, Nottingham
Phone: +44 115 941 1050
Internet: www.sinatrarestaurant.com

The Larder on Goosegate

The Larder on Goosegate has a good reputation and is described as one of the best restaurants in Nottingham. The menu offers traditional British food with a modern twist and seasonal ingredients.

Address: 16-22 Goosegate, Hockley, Nottingham
Opening hours: Closed on Sundays and Mondays
Phone: +44 115 9500 111
Internet: www.thelarderongoosegate.co.uk

Bonzai

At Bonzai you can find Sushi and teppanyaki style cooking,

there is also a wide variety of other dishes available. Enjoy the recommended Tempura in the traditionally decorated dining room.

Address: 11-13 Carlton Street, Nottingham
Phone: +44 115 952 0188
Internet: www.bonzai-japensesrestaurant.co.uk
More Info: City Centre

MemSaab

MemSaab is a winner of several restaurant awards. They offer authentic Indian cuisine in stylish surroundings. This place gives you the feeling of actually being in India.

Address: 12-14 Maid Marian Way, Nottingham
Phone: +44 115 957 0009
Internet: www.mem-saab.co.uk

Rocket Saltwater

You can try the trendy Rocket Saltwater for locally sourced, seasonal and innovative British food. The rooftop bar at this restaurant boasts stunning views of the city.

Address: The Cornerhouse Burton Street, Nottingham
Phone: +44 115 924 2664
Internet: www.rocketrestaurants.co.uk

La Rock Restaurant

A bit outside Nottingham you find this contemporary designed and influenced restaurant, well worth a visit. The executive Chef Nick Gillespie, with over twenty years' of experience cooks high quality dishes with true passion.

Address: 4 Bridge Street, Nottingham
Phone: +44 115 9399 833
Internet: www.larockrestaurant.co.uk
More Info: Sandiacre

Al Naseeb

Traditional Indian dishes made from the freshest ingredients are served at this well visited fine dining restaurant. The charming decor and atmosphere make the experience complete.

Address: 45 Market Place, Nottingham

Opening hours: Daily from 5 pm
Phone: +44 115 946 8222
Internet: www.al-naseeb.co.uk
More Info: Long Eaton

Emilios Greek Restaurant

For tasty Greek cuisine you can head to Emilios Greek Restaurant. On the menu you will find traditional dishes, some with a modern twist. If you have a hard time to decide which one to choose, order Mezze, and a selection of cold and hot dishes will shortly appear at your table.

Address: 8 High Street, Nottingham
Phone: +44 115 926 2550
Internet: www.emiliosgreekrestaurant.co.uk
More Info: Arnold

The Village Cafe & Bistro

This is a small café and bistro. During daytime, pastries, coffee and lighter dishes for lunch are served and on Thursday, Friday and Saturday evenings the place turns into a classy bistro. On the menu you find dishes made from the seasonal ingredients and delicious specials.

Address: 2-4 Main Street, Nottingham
Opening hours: Closed Sunday and Monday
Phone: +44 115 937 6294
Internet: www.thevillagecafeandbistro.co.uk
More Info: Keyworth

Iberico World Tapas

Enjoy some of the best Spanish dishes under stone vaults in the heart of Nottingham's Lace Market. At Iberico World Tapas the team behind the award winning World Service Restaurant, gives you a memorable dining experience.

Address: The Shire Hall, High Pavement, Nottingham
Opening hours: Closed on Sundays
Phone: +44 115 9410 410
Internet: www.ibericotapas.com
More Info: Lace Market

Aurora Restaurant

The mix of contemporary British dishes served in a former lace warehouse from the 19th century makes this a

restaurant worth a visit. For groups up to 8 people private dining booths are available to book.

Address: 47 Stoney Street, Nottingham
Opening hours: Closed Mondays
Phone: +44 115 941 3816
Internet: www.aurorarestaurant.org
More Info: The Lace Market

The Cross Keys

A tavern with the name 'The Cross Keys' is said to have been located at this street for more than two hundred years. Today this pub is popular among both families and businessmen and on the menu you find a wide selection of British dishes and different kind of beers.

Address: 15 Byard Lane, Nottingham
Phone: +44 115 9417898
Internet: www.crosskeysnottingham.co.uk

CAFES



Photo: Duncan Harris

Nottingham has plenty of cafés to satisfy every need and appetite and varied enough to cater for every taste or pocket. You will find large chain stores like Caffé Nero and smaller family run cafés like French Living. If you are feeling hungry or have craving for something sweet, just make a visit to some of these cafés.

Delilah Fine Foods

Delilah is a fine food establishment that offers culinary delicacy and take-away. It has won a Nottingham restaurant and food award.

Address: 12 Victoria street, Nottingham
Phone: +44 115 948 4461
Internet: www.delilahfinefoods.co.uk

French Living Café-Crêperie

This quaintly decorated family run café, shop and restaurant offers authentic French delicacy in a homely environment. Here you can enjoy a filled baguette, salad or tasty crepes.

Address: 27 King Street, Nottingham
Opening hours: Tue-Sat
Phone: +44 115 958 5885
Internet: www.frenchliving.co.uk

Drucker's

This is a café located in the Victoria Centre. They serve fresh Viennese pastisseries, muffins and coffee amongst other tasty treats. With over 28 cafés throughout the country this place has a good reputation.

Address: 218 Victoria Centre, Nottingham
Phone: +44 115 480330
Internet: www.druckers.co.uk

Caffè Nero

Caffè Nero a large chain store in England that offers Italian coffee from the highest quality beans. The atmosphere is described as warm and welcoming with professional service. The food is inspired by classical Italian recipes and only made from fresh and premium ingredients. You find one of their cafés in Nottingham at:

Address: 1-2 Angel Row, Nottingham
Phone: +44 115 948 2648
Internet: www.caffenero.com

Alley Café Bar

At Alley Café Bar you can order creative vegetarian and vegan food which is served in a relaxed atmosphere. Here you can drink fair trade coffee and teas and eat organic food. When visiting this place you will meet friendly staff and if you are lucky you might come in right time to experience one of the open mic nights.

Address: Longrow West, Nottingham
Phone: +44 1159 551 013
Internet: www.alleycafe.co.uk
More Info: Cannon Court

BARS & NIGHTLIFE



Photo: *jespahjoy*

With an extensive choice of trendy late night bars, Nottingham is a party animal's first choice. Many people travel to Nottingham just to sample the city's happening nightlife. With the large number of university students in residence, it is no surprise that Nottingham has a big clubbing culture. Venues range from cool to kitsch, so whatever your music taste, there will be a club in Nottingham for you.

ARE YOU LOOKING FOR UP-TO-DATE
CONTENT FOR YOUR TRAVEL SITE?



arrivalguides.biz/distribution

ola.zetterlof@arrivalguides.com

Rock City

Rock City is an Indie/rock club that is also the main live gig venue in Nottingham. Here you can regularly find some of the big names playing.

Address: 8 Talbot Street, Nottingham
Phone: +44 115 950 6547
Internet: www.rock-city.co.uk

Cookie Club

This club is located in the heart of Nottingham city centre; here you will find three dance floors, three bars, a chill-out room and a roof top garden. The Cookie Club offers a range of entertainment every weekend. On the dance floor you will hear indie, funk, retro and pop music. The environment is described as friendly and relaxing.

Address: 22 St James Street, Nottingham
Phone: +44 115 950 5892
Internet: www.cookieclub.co.uk

Ye Olde Trip To Jerusalem

Reputed to be Britain's oldest pub, the quaintly named Ye Olde Trip to Jerusalem is set in rocks beside the Caves of Nottingham Castle. Join one of their cellar tours or just order one of the many ales offered in the bar.

Address: Brewhouse Yard, Nottingham
Phone: +44 115 947 3171
Internet: www.triptojerusalem.com
Email: 4925@greeneking.co.uk

Pitcher & Piano

Housed in a converted Church, visiting the Pitcher and Piano is an architectural delight. Sit in the 'snug' area overlooking the church or down below in the altar.

Address: The Unitarian Church, High Pavement, Nottingham
Phone: +44 115 958 6081
Internet: www.pitcherandpiano.com

Oceana Nightclub

Oceana Nightclub is described as the number one party club in Nottingham, a club where you can dance the night away. Here you can dance in one of the various themed rooms with different style of music or take a drink in one of the four bars.

Address: Lower Parliament Street, Nottingham
Phone: +44 115 950 1075
Internet: www.oceanaclubs.com

The Lion at Basford

At this place you can enjoy good beer, good food and a

good atmosphere. The Lion at Basford is great for spending lazy days in the company of old and new friends.

Address: 44 Mosley Street, New Basford, Nottingham
Phone: +44 115 9 703506
Internet: www.thelionatbasford.co.uk

Trent Navigation Inn

The cosy Trent Navigation Inn offers a genuine British atmosphere where you can sit down in one of the leather chairs with a beer or order a nice meal. You can also enjoy live music and sports here.

Address: 17 Meadow Lane, Nottingham
Phone: +44 115 9865658
Internet: www.trentnavigation.com

The Glee Club

Get a good laugh at The Glee Club, a live music and comedy venue that can be found in the Waterside area. Performances here also include burlesque, art, improvised comedy shows and much more.

Address: British Waterways Building, The Waterfront, Nottingham
Phone: +44 871 472 0400
Internet: www.glee.co.uk

The Lacehouse

The Lacehouse offers great rum and cocktails accompanied by live music and DJ's. The dimmed lighting and brickwork make this place perfect for long conversations. In the basement you can party until you drop.

Address: 32a Stoney Street, Nottingham
Opening hours: Closed on Sundays
Phone: +44 7764 800 777
Internet: www.thelacehouse.com

Just the Tonic Comedy Club

Laugh your pants off at Just the Tonic Comedy Club on Burton Street. Claimed to offer both great comedians and great service, this place is highly recommended by its guests.

Address: Burton Street, The Cornerhouse, Nottingham
Phone: +44 115 9100009
Internet: www.justthetonic.com

The Forum

The universal venue The Forum offers club nights and music events and wants to give its guests a night to remember. Here you can also find the independent comedy club Just the Tonic.

Address: The Forum, The Cornerhouse, Burton Street, Nottingham
Phone: +44 115 9474 761
Internet: www.theforumnottingham.co.uk

Pandora's

Just like Pandora's Box, you will not know what is inside this club until you open the doors. At this bar and club lounge, every night is party night.

Address: 36-38 Houndsgate, Nottingham
Phone: +44 115 947 5279
Internet: www.pandorasbox.co.uk

The Marcus Garvey Ballroom

Inside the walls of The Marcus Garvey Ballroom, one of the oldest music venues in Nottingham, you can party during the rave and club nights held here. Famous bands and artists such as The Kooks, Massive Attack and The Prodigy have performed here.

Address: Lenton Boulevard, Nottingham
Phone: +44 115 9 42 2440
Internet: www.mgballroom.co.uk

Stealth

Stealth is claimed to be the number one club in Nottingham. If this is correct you will just have to go see for yourself, but there are most certainly a bunch of clubbers to agree with that claim.

Address: Masonic Place, Goldsmith Street, Nottingham
Phone: +44 115 828 3173
Internet: www.stealthattack.co.uk

Bodega Nottingham

The Bodega Nottingham can proudly say that names such as Jose Gonzalez, Coldplay and Florence and the Machine have stood on their stage. This is a good place to go for live music and they have won a multitude of awards during the years.

Address: 23 Pelham Street, Nottingham
Phone: +44 845 413 4444
Internet: www.bodeganottingham.com

Pit & Pendulum

This cosy little bar can be found on Victoria Street. Pit & Pendulum offers both food and drinks, perfect if either the hunger or thirst set in. Choose between dishes such as prawn cocktails and duck spring rolls.

Address: 17 Victoria Street, Nottingham
Opening hours: Open lunch to late
Phone: +44 115 950 6383
Internet: www.eerie-pubs.co.uk/pit-pendulum

Coco Tang

At this underground and glamorous club you can enjoy the most beautiful drinks. The cocktail creations here are nothing but dull. For an example, how does a Chocolate and Sage Alexandria with gold leaf sound like?

Address: 45 Bridlesmith Gate, Nottingham
Phone: +44 7825 889370
Internet: www.cocotang.co.uk

Nicholson's Bar and Diner

In the heart of Nottingham you can find the chic Nicholson's Bar and Diner. With vibrant colours and a sophisticated cuisine, this place is great for romantic one-on-ones or a cocktail in the company of friends.

Address: Milton Street, Nottingham
Phone: +44 115 934 9777
Internet: www.nicholsonsnotttingham.co.uk

BrewDog Nottingham

If a brew bar in the city centre sounds interesting you can give BrewDog Nottingham a try. At this pub, situated in a

100 year old factory building, you can choose between hundreds of bottled beers and fourteen draft beers accompanied by live music.

Address: 20-22 Broad Street, Nottingham

Phone: +44 1358 724 924

Internet: www.brewdog.com

SHOPPING

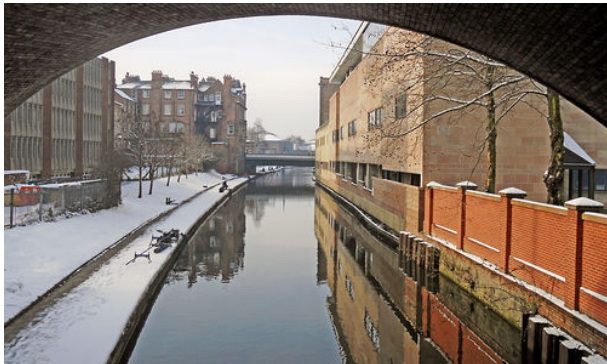

Photo: Duncan Harris

High up on your to-do list should be to indulge in some retail therapy, as Nottingham is renowned throughout Britain for its legendary shopping experience.

The main shopping areas in the town centre are all conveniently within walking distance from each other, but for a compact shopping experience you can head to the two main shopping centres – The Victoria Centre and the Broadmarsh Centre. The Victoria Centre is open daily with late night shopping on Wednesdays. Here you will find well-known brands such as John Lewis, as well as a selection of cafés and an indoor market selling food and household goods. The Broadmarsh Centre is not far from the train station and has shops such as BHS, Argos, TK Maxx and JD Sport.

Bridlesmith Gate, south of the Lace Market, is riddled with designer names such as Diesel, Ted Baker and Kurt Geiger. Just off it, you will find the original Paul Smith store on Byard Lane. The Nottingham born British designer also has his flagship store on Low Pavement, selling the best of British fashion.

Head to Hockley for a more alternative shopping experience, where you can find unusual gifts, clothes and accessories. The area around Old Market Square is home to many trendy brands such as French Connection. You can also find popular high street chains such as Jaeger and Oasis in the Exchange Arcade behind the Town Hall.

If you fancy a trip out of town for a more 'local' experience, why not take your pick from Nottinghamshire's many market towns: Mansfield, Southwell, Newark, Worksop or Retford.

The Victoria Centre

The Victoria Centre is open daily with late night shopping on Wednesdays. Here you will find well-known brands such as John Lewis, as well as a selection of cafés and an indoor market selling food and household goods.

Address: Victoria Centre Glasshouse St, Nottingham

Opening hours: Mon-Sat from 9 am. Sun from 11 am

Phone: +44 115 912 1111

Internet: www.intu.co.uk/victoriacentre

The Broadmarsh Centre

The Broadmarsh Centre is not far from the train station and the river. Here you can find various shops such as BHS, Argos, TK Maxx and JD Sport.

Address: Broadmarsh Shopping Centre, Lister Gate, Nottingham

Opening hours: Daily

Phone: +44 115 840 4555

Internet: www.intu.co.uk/broadmarsh

Bridlesmith Gate

Bridlesmith Gate, south of the Lace Market, is riddled with designer names such as Diesel, Ted Baker and Kurt Geiger. Just off it, you will find the original Paul Smith store on Byard Lane. The Nottingham born British designer also has his flagship store on Low Pavement, selling the best of British fashion.

Address: Bridlesmith Gate, Nottingham

Hockley

Hockley Village is located near Nottingham city, head here for a more alternative shopping experience. This is the place to go for unusual gifts, clothes and accessories.

Address: Hockley Village, Nottingham

Area around Old Market Square

The area around Old Market Square is home to many trendy brands such as French Connection. You can also find popular high street chains such as Jaeger and Oasis in the Exchange Arcade behind the Town Hall.

Address: Old Market Square, Nottingham

Out-of-town shopping

If you fancy a trip out of town for a more 'local' experience, why not take your pick from Nottinghamshire's many market towns: Mansfield, Southwell, Newark, Worksop or Retford.

John Lewis

John Lewis can be found in various locations throughout Great Britain. This upscale department store offers a wide range of products such as electronics, clothes, home furnishing and cosmetics.

Address: Unit 175-182, Victoria Centre, Nottingham

Phone: +44 115 941 8282

Internet: www.johnlewis.com

BHS

If you are looking for a place where you can do most of your shopping you have come to the right place. Here you can find everything for the whole family when browsing through the different departments such as clothing and home.

Address: 3 Lister Gate Square, Broadmarsh Centre, Nottingham

Phone: +44 8444 885115

Internet: www.bhs.co.uk

Argos

Argos is one of the largest retailers online and you can find

737 stores across the United Kingdom and Ireland.

Departments at Argos include technology, toys, garden, clothes and much more.

Address: 70-79 Holborn Place, Nottingham

Phone: +44 845 165 7677

Internet: www.argos.co.uk

TK Maxx

If you are ready for bargain-hunting designer labels, TK Maxx will not disappoint you. Do not forget to bring your wallet when you visit this store where you can find designer labels for up to 60% less.

Address: 35 Milton Street, Trinity Square, Nottingham

Opening hours: Daily

Phone: +44 115 9481 509

Internet: www.tkmaxx.com

JD Sports

For sportswear and equipment JD Sports is a safe bet with their impeccable range of garments. You can find their stores throughout the United Kingdom, and four stores on Ireland.

Address: Broadmarsh Shopping Centre, Nottingham

Phone: +44 115 9581876

Internet: www.jdsports.co.uk

Paul Smith

The famous designer Paul Smith's original store can be found on Byard Lane. The Nottingham born British designer also has his flagship store on Low Pavement, selling the best of British fashion.

Address: 10 Byard Lane, Nottingham

Opening hours: Dailt from 10 am. From 11 am on Sundays

Phone: +44 115 9506 712

Internet: www.paulsmith.co.uk

Diesel

This Italian brand offers casual fashion and they are particularly famous for their denim jeans. Trendy and always ahead of time, with Diesel you cannot go wrong if you dress to impress.

Address: 40-42 Bridlesmith Gate, Nottingham
Phone: +44 115 950 9991
Internet: www.diesel.com

Ted Baker

This British clothing company can be found in various locations throughout the United Kingdom and their international expansion has just begun. Come here to shop for clothing, accessories, shoes, perfume and much more.

Address: 26-28 Bridlesmith Gate, Nottingham
Phone: +44 1159 644 840
Internet: www.tedbaker.com

Kurt Geiger

Kurt Geiger opened their first store in 1963 and today you can find them in more than 70 locations all over the world. This is the place to find a wide range of footwear and accessories.

Address: 29 Bridlesmith Gate, City Centre, Nottingham
Phone: +44 115 950 4518
Internet: www.kurtgeiger.com

French Connection

At French Connection you can find the latest fashion. If you want good quality, affordable prices and unique items, this innovative brand is well worth a look whether you are looking for a casual or more dressed look.

Address: 6 Victoria St, Nottingham
Phone: +44 115 941 5034
Internet: www.frenchconnection.com

Jaeger

Established in 1884, Jaeger is known for their "classic twinset and pearls image". Here you can find garments made of high quality fibres such as cashmere and camel hair.

Address: Victoria Centre, Nottingham
Opening hours: Daily
Phone: +44 115 941 8282
Internet: www.jaeger.co.uk

Oasis

At Oasis you can find racks full of beautiful garments. This is the place to go for all fashionistas who love to dress up. If you need a dress for a special occasion you will most probably not leave this store empty-handed.

Address: 10 Exchange Arcade, Nottingham
Opening hours: Daily
Phone: +44 115 947 0880
Internet: www.oasis-stores.com

Primark

Primark offers fashion at affordable prices. You can easily spend a couple of hours here without spending your entire budget. You can simply not go wrong at Primark.

Address: 6-12 Long Row, Off Old Market Square, Nottingham
Opening hours: Daily
Phone: +44 1159 580 817
Internet: www.primark.co.uk

Topshop

Topshop is full of clothing, shoes, bags, accessories, make up and more. Here you will find an easy-going lifestyle with tons of different fashion brands to choose from.

Address: 136 Victoria Centre, Nottingham
Phone: +44 1159 483026
Internet: www.topshop.com

ACCOMMODATIONS



Photo: Janet McKnight

Nottingham offers every kind of accommodation to suit your needs. Here you will find well-known hotel brands and smaller private owned hotels. Nottingham has something for every taste and budget.

The Walton



Situated in Nottingham's historic park area, the Walton boasts free Wi-Fi and free private parking. With a restaurant and bar, the prestigious and secluded hotel is just 20 minutes' walk from Nottingham Railway Station.

The property was originally built as a hunting lodge for Nottingham Castle's deer park in the 1800's. The individual en suite rooms boast a flat-screen TV and tea and coffee making facilities.

In the mornings, the Walton serves full English breakfast. The Park Terrace Restaurant and Bar offers traditional lunch and evening menus, with dishes prepared using seasonal produce. The bar also features an extensive wine list.

The Walton is just 15 minutes' walk from the vibrant town centre, which is home to the historic Nottingham Castle and a wide range of shops, bars, and theatres. The Galleries of Justice Museum and Capital FM Nottingham

Arena are each within a 30-minute walk. East Midlands International Airport is 13 miles away.

Address: 2 North Road, The Park, Nottingham
Internet: www.booking.com/hotel/gb/waltons.html

Hart's Hotel

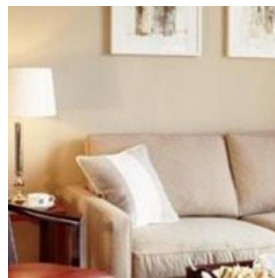

This boutique hotel is a 3-minute walk from the center of the city. It has an award-winning restaurant, a private parking lot and stunning views. Hart's Hotel is located in a quiet cul-de-sac from the noise of traffic and nightlife. Many rooms and suites overlook the grounds and the quiet 'Park' area of Nottingham.

All bedrooms are furnished with Egyptian cotton sheets, duck-down comforters and flat-screen TVs with Blue Ray/DVD players. Wi-Fi is accessible throughout the building, and rooms all have tea/coffee facilities, a safe and minibar.

Address: Standard Hill, Park Row, Nottingham
Internet: www.booking.com/hotel/gb/hart-s.html

The Commodore Hotel



Close to the city centre and 2 miles from the M1 motorway, Commodore offers friendly accommodation just 2 miles from Queens Medical Centre and Nottingham City Hospital.

Free WiFi is available throughout, and free private parking is possible on site.

The 16 en suite bedrooms feature a colour TV and tea and coffee making facilities. The non-smoking Commodore features conference facilities. A freshly cooked full English breakfast is available every morning. There is also an enclosed patio and a 24-hour reception.

Some rooms feature a spa bath.

Address: 432 Nuthall Road, Nottingham

Internet: www.booking.com/hotel/gb/commodore.html

Holiday Inn Nottingham

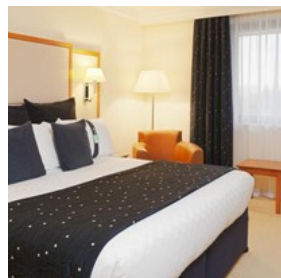

In a quiet marina location, only one mile from the center of Nottingham, this modern hotel was fully renovated in 2007 and offers free parking and comfortable, affordable

rooms.

In 2007, the Holiday Inn Nottingham was completely refurbished in all areas at a cost of \$3 million. The hotel offers comfortable, spacious, and high quality rooms with private bathrooms at unbeatable prices and boasts an excellent reputation for outstanding customer service.

The hotel was a Quality Excellence winner in the InterContinental Hotels Group's 2008 EMEA Hotel Stars Awards.

The lobby area is fully accessible and includes induction loops and Wi-Fi (for an additional cost). There is also an air-conditioned mini-gym and free on-site car parking for 115 cars.

The new restaurant, Eaton's Brasserie, offers a tempting selection of freshly prepared homemade dishes.

Address: Castle Marina Park, Nottingham

Internet: www.booking.com/hotel/gb/holidayinnnottingham.html

Cotswold Hotel



This family-run hotel is less than 1.5 miles from the center of Nottingham. It has free Wi-Fi, free parking and rooms with Freeview TVs. The Cotswold Hotel has a terraced

garden at the back of the building. There is a bar and restaurant and a quiet beer garden where guests can eat and drink.

A full English breakfast is available each morning.

The rooms have private bathrooms, TVs, telephones and tea/coffee.

The Cotswold Hotel is a short walk from Nottingham's shops and attractions. Nottingham Train Station is less than 2 miles away and Nottingham Castle is just over 1.5 miles away.

Address: 330-332 Mansfield Road, Nottingham

Internet: www.booking.com/hotel/gb/cotswold.html

Greenwood Lodge City Guest House



Built in 1834, this early Victorian town house is in a quiet conservation area, one mile from the center of Nottingham. Enjoy unique bedrooms, home-cooked food and afternoon teas.

Greenwood Lodge City Guest House serves homemade breakfasts in the sun room, which looks over the pretty courtyard garden and its wildlife. Guests can also read and relax in the well-decorated lounge.

Each bedroom has a different design, and features antiques and pictures. Free Wi-Fi, toiletries and a TV with cable channels are also in each comfy bedroom.

Nottingham East Midlands Airport is 30 minute drive away, and Greenwood Lodge is about 20 miles from Donington Park Race Circuit. Chatsworth House, on the edge of the Peak District, is less than a one hour drive away.

Address: 5 Third Avenue, Sherwood Rise, Nottingham

Internet:

www.booking.com/hotel/gb/greenwood-lodge-city-guest-house.html

Hylands



You will be well looked after at Hylands with its clean, comfortable accommodations and warm, friendly atmosphere. Bus and train service to central Nottingham

are close to the guesthouse.

Hylands is situated close to Nottingham University, Highfields Hockey Club, Nottingham Indoor Tennis Center, Wollaton Park and Attenborough Nature Reserve.

Within walking distance is an award-winning pub offering real ales and a large selection of wines and whiskeys.

Several excellent restaurants are also an easy walk away.

Address: 307 Queens Rd, Beeston, Nottingham

Internet: www.booking.com/hotel/gb/hylands.html

Tudor Lodge Hotel



The Tudor Lodge Hotel is 2.5 miles from central Nottingham and 2.5 miles from highway M1 (exit 26). It has quiet gardens, free parking, free Wi-Fi and rooms with private

bathrooms.

The Tudor Lodge Hotel was built in the 1920s in the

mock-Tudor style. It is in large gardens and has a free secure parking lot with closed circuit TV.

The rooms have private bathrooms, TVs, radios, central heating and tea/coffee. One large double room has French doors that look out on to the garden. This room has easier access for wheelchair users.

A full English breakfast is available each day and the Tudor Lodge also offers drinks, packed lunches and room service until 9pm. Home-cooked meals are available by prior request.

Address: 400 Nuthall Road, Nottingham

Internet: www.booking.com/hotel/gb/tudor-lodge.html

St James Hotel

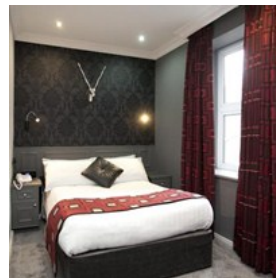

Just a 2-minute walk from the center of Nottingham and 165 ft from Nottingham Castle, St James Hotel is a 10-minute walk from the train station and a 15-minute drive to M1

Highway. It has a marble entrance, a bar, a lounge to relax in and free Wi-Fi.

The rooms at St James Hotel are spacious, with satellite TV and facilities for making tea and coffee. Guests can also enjoy discounted off-street parking nearby.

St James Hotel is close to many historic Nottingham attractions, including the Caves, Galleries of Justice, and the Lace Market. England's oldest pub, Ye Olde Trip To Jerusalem, is a 5-minute walk from the property.

Address: Rutland Street, Nottingham

Internet: www.booking.com/hotel/gb/rutlandsquarehotel.html

De Vere Venues Orchard Hotel



Near the East Midlands Conference Centre, this contemporary 4-star hotel features accessible rooftop terraces, green roofs and free Wi-Fi in all areas. Opened in

2012, Orchard Hotel has a Brasserie-style restaurant and bar.

With floor-to-ceiling windows, all rooms have custom furniture and unique decor throughout. The eco-friendly bathrooms have water pebbles, which helps to conserve water usage.

The mezzanine level on the 1st floor provides a terrace for al fresco drinks and dining. Two additional rooftop gardens provide superb views of the landscaped University Park Campus.

Orchard Hotel is less than a mile from Wollaton Hall and the city's Natural History Museum. The magnificent 17th-century Nottingham Castle is just over 2 miles away.

Address: Beeston Lane, Nottingham
Internet: www.booking.com/hotel/gb/orchard.html

Premier Inn Nottingham South

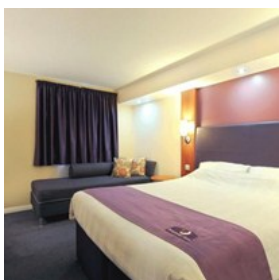

At the intersection of route A52 and A60, across from Ruddington Grange Golf Club, the hotel offers easy access to central Nottingham, free parking and comfortable,

affordable rooms.

The Premier Inn Nottingham South has a convenient location with good access to the region's major roads. The heart of central Nottingham is just 3 miles away.

The hotel has a 24-hour reception desk and some rooms

can take 2 adults and up to 2 children (under 16 years). The 2 children also get a free full breakfast when accompanied by an adult eating a full breakfast.

An all-you-can-eat buffet breakfast is available each morning and includes the expected cooked items such as scrambled, fried, poached or boiled eggs, and pork or vegetarian sausages. There is also a wide continental selection.

The on-site restaurant offers good food and drink at great prices.

Address: Loughborough Road, Ruddington, Nottingham
Internet: www.booking.com/hotel/gb/nottingham-south.html

The Britannia Nottingham Hotel



Next to Nottingham Castle, this hotel is in a superb central location. Features include a restaurant, a bar and rooms each with a TV and private bathroom. The rooms at The Britannia Nottingham Hotel have comfortable beds and guests can enjoy tea and coffee-making facilities.

Rogue Bar has a wide selection of drinks and Jenny's Restaurant serves fine food.

Guests have easy access to various shops, bars and restaurants just a 10-minute walk away. Historic Sherwood Forest, home to the legend of Robin Hood, is a 30-minute ride away by car.

Address: St James Street, Nottingham
Internet: www.booking.com/hotel/gb/britannianottinghamhotel.html

Holiday Inn Express Nottingham City Centre

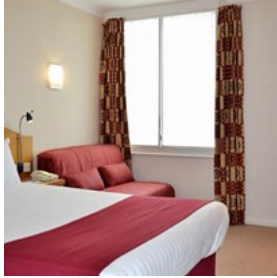

In the stylish Chapel Bar area, in the heart of Nottingham, this Holiday Inn features rooms with quadruple glazing, a modern bar and 24-hour front desk. It provides a free

breakfast buffet every morning.

With a satellite TV with pay-per-view movies and tea/coffee, rooms at the Holiday Inn Express Nottingham City Centre also have air conditioning. Decorated in reds and creams, they all have showers.

The hotel's bar has a vibrant atmosphere and a free breakfast with hot and cold items is served in the Great Room every morning. Cafés and bars are also in the immediate area.

East Midlands Airport is 25 miles away and Nottingham Train Station is a 5 minute drive from this Holiday Inn Express.

Discounted parking is available at Euro Car Park on Upper Parliament Street. Guests can validate their ticket at the front desk for discount.

Address: 7 Chapel Quarter, Maid Marian Way, Nottingham
Internet: www.booking.com/hotel/gb/exinottinghamcitycentre.html

Hilton Nottingham Hotel

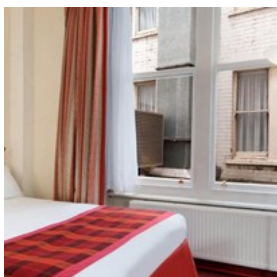

In the center of Nottingham, this Hilton hotel is next to the city's main shopping area. It features a gym, a solarium, a swimming pool, and rooms with satellite TV. All of the

rooms at the Hilton Nottingham Hotel have 27-inch TVs and on-demand movies. The rooms also have work desks, and some have luxurious touches including bathrobes and slippers. Wi-Fi is free only for the first 60 minutes and

charges apply afterwards.

Nicholson's Bar and Diner specializes in modern food and delicious cocktails. Located within the Hilton Nottingham Hotel, it has its own entrance leading to the busy street outside.

The hotel welcomes children and cribs and highchairs can also be provided upon request.

Nottingham Train Station is less than 2 miles from the building, and highway M1 is 5 miles from the property. The Galleries of Justice Museum, Nottingham Castle and the Caves of Nottingham are less than a 10-minute drive from the hotel.

Address: Milton Street, Nottingham
Internet: www.booking.com/hotel/gb/hilton-nottingham.html

Igloo Backpackers Hostel & Annexe



This 160 year-old, heritage-listed boutique hostel is located less than a 7 minute walk from vibrant central Nottingham. It offers comfortable accommodations with memory foam mattresses and free Wi-Fi.

Each private room at the Igloo Annexe has a flat-screen TV, work desk and sitting area. A shared kitchen is fully equipped for self-catering and there is a laundry service available upon request.

The Annexe is an environmentally aware hostel, using eco-friendly and recycled products when possible. The Annexe is 3-star accredited by Enjoy England.

The Igloo Backpackers Hostel across the street has facilities including a game room, movie lounge and free baggage storage. All facilities are available for the use of guests at the Annexe.

Historic Nottingham Castle is just a 15-minute walk through the town, and a 10-minute walk from the popular Galleries of Justice. Victoria Bus Station is a 2-minute walk away, offering services to Sherwood Forest.

Address: 100 Mansfield Road, Nottingham
Internet: www.booking.com/hotel/gb/igloo-backpackers-hostel.html

Grantham Hotel

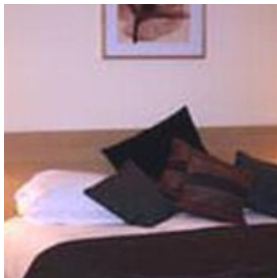

Less than 1.5 miles from Nottingham city centre and Nottingham Arena, this friendly hotel is very close to Trent Bridge cricket ground and Nottingham Forest

FC.

Grantham Hotel has rooms with free Wi-Fi, a TV and tea/coffee. Breakfast is served in the dining room every morning and consists of cereals, milk, juice, toast and a coffee and tea selection.

There is a residents' lounge with a flat-screen TV for guests to enjoy.

Grantham Hotel is 2 miles from Nottingham Racecourse and the greyhound stadium. The National Water Sports Centre is about 4 miles away and has excellent water sports facilities.

Limited free parking is available on site (reservation is not possible).

Address: 24-26 Radcliffe Road, Nottingham
Internet: www.booking.com/hotel/gb/grantham.html

Park Hotel

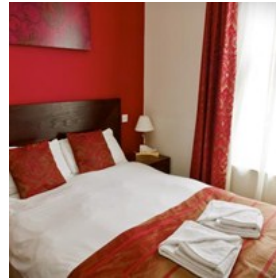

Opposite the Arboretum, the Park Hotel provides lovely views in the center of Nottingham. This budget hotel offers en suite rooms with satellite TV and free Wi-Fi. The

rooms are all equipped with pocket-sprung beds, a flat-screen TV with Freeview channels, and en suite shower rooms. Some rooms have views over Arboretum Park.

The hotel restaurant serves breakfast, lunch, dinner and afternoon tea 7 days a week. The hotel bar has a large TV, and guests can enjoy a range of drinks and snacks.

The Royal Concert Hall, the Lace Market and the City of Caves museum are all within 20 minutes' walk of Park Hotel. The M1 motorway is a 15-minute drive away, and Nottingham Rail Station is just over a mile from the hotel.

Address: 5-7 Waverley Street, Nottingham
Internet: www.booking.com/hotel/gb/park.html

Crowne Plaza Nottingham

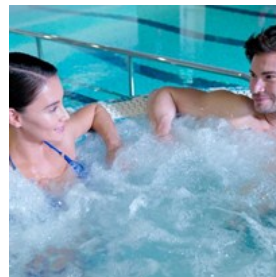

In the heart of Nottingham, Crowne Plaza Nottingham features on-site parking and a stylish restaurant. The Royal Centre is a 2-minute walk away. The rooms have a work

desk, laptop safe and Wi-Fi access. All rooms feature air conditioning and a flat-screen TV with on-demand movies, and the modern bathrooms have free toiletries.

The Lace Maker Restaurant is in a tree-lined atrium, and serves a continental menu. Swatch Bar has a range of light meals and snacks, and 24-hour room service is also available.

Just a 15-minute walk from Nottingham Train Station,

Crowne Plaza Nottingham is a 5-minute walk from the Victoria Shopping Center. The University of Nottingham is 1.5 miles away.

Address: Wollaton Street, Nottingham

Internet: www.booking.com/hotel/gb/nottinghamroyalmoathouse.html

Colwick Hall Hotel

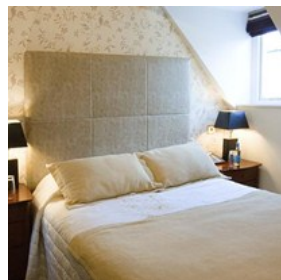

Nottingham's newest 4-star Boutique hotel, 5 minutes from the station and center of the city, offers ample free parking, fabulous brand new boutique rooms, stunning views and really great food.

In each individually designed, boutique room, guests can enjoy free Wi-Fi and a luxurious bathroom. Rooms also contain a flat-screen TV, a refrigerator, and tea/coffee facilities.

Colwick Hall Hotel was Nottingham's best kept secret, until now. Here you can enjoy brand new, individually designed boutique rooms, broadband internet access, work desk, room service and an award-winning restaurant, Georgetown.

Georgetown restaurant has a stunning ceiling depicting Venus and the cherubs. The bar serves cocktails and classical music is played during dinner.

Address: Colwick Park, Racecourse Road, Nottingham

Internet: www.booking.com/hotel/gb/colwickhallhotel.html

Cranbrook House Serviced Apartments

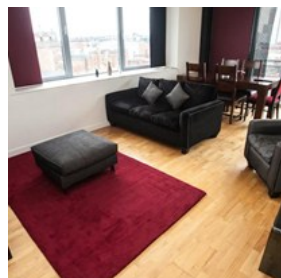

Cranbrook House offers a variety of serviced accommodations in central Nottingham. Guests can enjoy secure underground parking and free Wi-Fi in all areas of

their apartment.

Every apartment has a bright, wooden-floored living area with a flat-screen TV. Most have French doors leading out onto a semi-circular balcony with views of the city.

Each apartment also features a fully equipped kitchen and a dining area. The bathrooms are fully tiled, and include both a bathtub and a shower.

Cranbrook House Serviced Apartments are just a short walk from the National Ice Arena. The Royal Concert Hall is a 10-minute walk away, and Nottingham Train Station can be reached in 15 minutes by foot.

Cranbrook House operates a flexible self check-in procedure.

Address: Cranbrook Street, Nottingham

Internet:

www.booking.com/hotel/gb/cranbrook-house-serviced-apartments.html

EVENTS



Events from Nickes.Com

The Saturdays — Concert/Theatre

Date: 12/09/2014

Address: Royal Concert Hall, Nottingham

Internet: <http://www.nickes.com/en/EventInfo.aspx?eventid=753826>

The Smyths — Concert/Theatre

Date: 12/09/2014

Address: Nottingham Rescue Rooms, Nottingham
Internet: <http://www.nickes.com/en/EventInfo.aspx?eventid=743215>

Kylie - "Kiss Me Once Tour" 2014 – Concert/Theatre

Date: 04/10/2014

Address: The Capital FM Arena, Nottingham
Internet: <http://www.nickes.com/en/EventInfo.aspx?eventid=753316>

Kylie - "Kiss Me Once Tour" 2014 – Concert/Theatre

Date: 05/10/2014

Address: The Capital FM Arena, Nottingham
Internet: <http://www.nickes.com/en/EventInfo.aspx?eventid=752586>

The Sunshine Underground – Concert/Theatre

Date: 07/10/2014

Address: Nottingham Rescue Rooms, Nottingham
Internet: <http://www.nickes.com/en/EventInfo.aspx?eventid=753491>

Quadrophenia Night – Concert/Theatre

Date: 10/10/2014

Address: Nottingham Rescue Rooms, Nottingham
Internet: <http://www.nickes.com/en/EventInfo.aspx?eventid=747698>

John Legend – Concert/Theatre

Date: 10/10/2014

Address: Royal Concert Hall, Nottingham
Internet: <http://www.nickes.com/en/EventInfo.aspx?eventid=759480>

Tom Vek – Concert/Theatre

Date: 14/10/2014

Address: The Bodega Social Club, Nottingham
Internet: <http://www.nickes.com/en/EventInfo.aspx?eventid=757813>

Tony Hadley – Concert/Theatre

Date: 15/10/2014

Address: Royal Concert Hall, Nottingham
Internet: <http://www.nickes.com/en/EventInfo.aspx?eventid=742673>

Miranda Hart – Concert/Theatre

Date: 16/10/2014

Address: The Capital FM Arena, Nottingham
Internet: <http://www.nickes.com/en/EventInfo.aspx?eventid=749650>

The Lancashire Hotpots – Concert/Theatre

Date: 18/10/2014

Address: Nottingham Rescue Rooms, Nottingham
Internet: <http://www.nickes.com/en/EventInfo.aspx?eventid=759248>

Katy B – Concert/Theatre

Date: 19/10/2014

Address: Rock City, Nottingham
Internet: <http://www.nickes.com/en/EventInfo.aspx?eventid=748431>

The Big Reunion – Concert/Theatre

Date: 19/10/2014

Address: The Capital FM Arena, Nottingham
Internet: <http://www.nickes.com/en/EventInfo.aspx?eventid=752605>

Caro Emerald – Concert/Theatre

Date: 21/10/2014

Address: Royal Concert Hall, Nottingham
Internet: <http://www.nickes.com/en/EventInfo.aspx?eventid=728943>

ESSENTIAL INFORMATION



Photo: Simon Osborne

ARE YOU FROM A TOURIST ORGANISATION?

Update your destination content directly and see it LIVE on more than 240 airlines, media & travel sites in ArrivalGuides network!



destination@arrivalguides.com

East Midlands Airport

The nearest airport to Nottingham is the East Midlands Airport.

You can easily reach Nottingham by taking the Skylink bus service just outside the terminal. The buses run daily from 4 am up to every 20 minutes. From Nottingham the bus leaves from Nottingham Broadmarsh Bus Station. You can buy your ticket from the Airport Information Desk or the bus driver.

Car rental companies are represented at the airport.

A taxi from the city centre to the airport takes about half an hour.

Arrow Cars
+44 1332 814 000

Address: East Midlands Airport, Nottingham
Phone: +44 871 919 9000
Internet: www.eastmidlandsairport.com
More Info: Located in Castle Donington, Derby

Bus

Getting around Nottingham is easy. The main bus operator is Nottingham City Transport with over 300 buses providing a comprehensive network of services across the city, 7 days a week.

You can catch any of the Nottingham City Transport 'City Loop' buses from the Victoria Centre, which take you round the town centre.

There are different types of tickets to suit your needs.

Address: 5 South Parade, Old Market Square, Nottingham
Phone: +44 115 950 60 70
Internet: www.nctx.co.uk

Tram

The relatively new tram system run by Nottingham Express Transit (NET) starts at Nottingham Station (Station Street) and runs through the Lace Market, Old Market Square, Royal Centre, right up to Hucknall.

Phone: +44 115 942 7777
Internet: www.thetram.net

Taxi

You can easily get hold of a taxi in Nottingham, and you can order one by phone. Most taxis offer airport transfer.

DG Cars:

Phone: +44 115 9 500 500
Internet: www.dgcars.co.uk

Post

Stamps can be purchased from post offices and newsagents. Post Offices are generally open from Monday to Saturday.

Post Office on Queen Street:

Address: Queen Street, Nottingham
Opening hours: Closed on Sundays
Internet: www.postoffice.co.uk

Pharmacy

Pharmacies in Nottingham and their opening hours are listed on the NHS Choices website. You can also call their direct line to get the information you need.

Pharmacy:

Address: 54-57 Long Row, Nottingham
Opening hours: Closed Sunday
Phone: +44 115 958 7341
Internet: www.nottinghamcity.nhs.uk

Telephone

Country code: +44
Area code: 0115

Electricity

230 V/ 50 Hz

Population

305,750

Currency

Pound Sterling, £1 = 100 pence

Opening hours

Shops in Nottingham are generally open from 9 am to 5 pm.
Some shops open at 10 am and close at 6 pm.

Newspapers

Nottingham Evening Post
Nottingham Recorder
The Guardian
The Times

Emergency numbers

Emergency: 999
Medical Help: 111

Tourist information

Nottingham Tourism Centre
Smithy Row, Nottingham
+44 8444 77 5678
Open: Mon-Sat 9.30 am-5.30 pm. Sun 11 am-5 pm

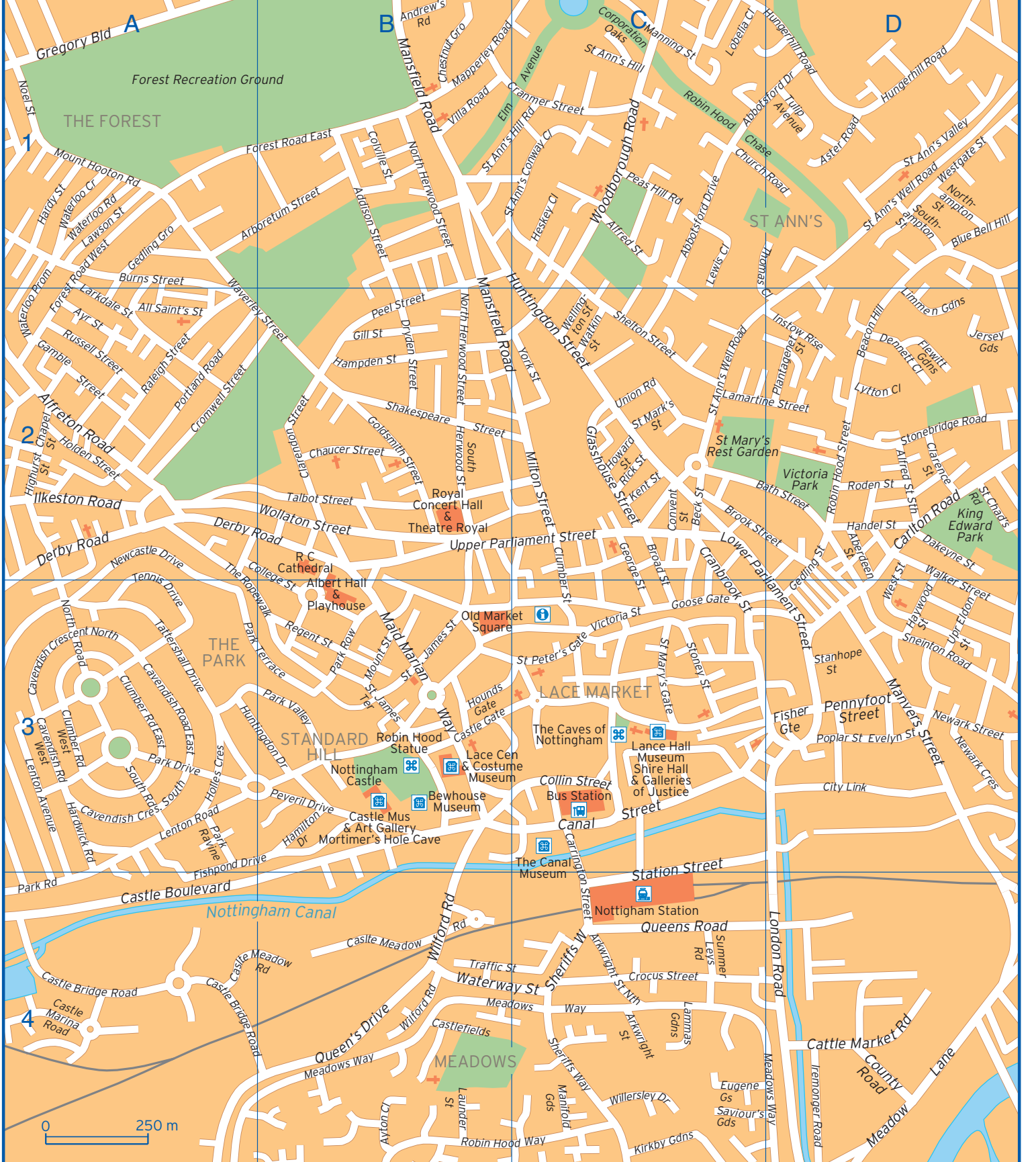

0 250 m

Abbotsford Drive	C1 D1	Corporation Oaks	C1	Lammas Gardens	C4
Aberdeen Street	D2 D3	County Road	D4	Larkdale Street	A2
Addison Street	B1	Cranbrook Street	C2 C3	Launder Street	B4
Alfred Street	C1	Cranmer Street	B1 C1	Lawson Street	A1
Alfred Street Sth	D2	Crocus Street	C4	Lenton Avenue	A3
Alfreton Road	A2	Cromwell Street	A2	Lenton Road	A3
All Saint's Street	A2	Dakeyne Street	D2	Lewis Cl	C1
Andrew's Road	B1	Dennett Cl	D2	Limmen Gardens	D2
Arboretum Street	A1 B1	Derby Road	A2 B2	Lobelia Cl	C1
Arkwright Street	C4	Dryden Street	B2	London Road	D4
Arkwright Street Nth	C4	Elm Avenue	B1 C1	Lower Parliament Street	C2 D3
Aster Road	D1	Eugene Gardens	C4	Lytton Cl	D2
Ayr Street	A2	Evelyn Street	D3	Maid Marian Way	B3
Ayton Cl	B4	Fisher Gte	D3	Manifold Gardens	C4
Bath Street	C2 D2	Fishpond Drive	A4 B3	Manning Street	C1
Beacon Hill	D2	Flewitt Gardens	D2	Mansfield Road	B1 B2
Beck Street	C2	Forest Road East	A1 B1	Manvers Street	D3
Blue Bell Hill	D1	Forest Road West	A1 A2	Mapperley Road	B1 C1
Broad Street	C2 C3	Gamble Street	A2	Meadow Lane	D4
Brook Street	C2 D2	Gedling Gro	A1	Meadows Way	B4 C4 D4
Burns Street	A1	Gedling Street	D2 D3	Milton Street	C2
Canal Street	C3	George Street	C2 C3	Mount Hooton Road	A1
Carlton Road	D2	Gill Street	B2	Mount Street	B3
Carrington Street	C3 C4	Glasshouse Street	C2	Newark Crescent	D3
Caslte Meadow Road	A4 B4	Goldsmith Street	B2	Newark Street	D3
Castle Boulevard	A4	Goose Gate	C3	Newcastle Drive	A2
Castle Bridge Road	A4	Gregory Boulevard	A1	Noel Street	A1
Castle Gate	B3	Hamilton Drive	B3	North Herwood Street	B1 B2
Castle Marina Road	A4	Hampden Street	B2	North Road	A3
Castlefields	B4	Handel Street	D2	Northampton Street	D1
Cattle Market Road	D4	Hardwick Road	A3	Park Drive	A3
Cavendish Crescent North	A3	Hardy Street	A1	Park Ravine	A3
Cavendish Crescent South	A3	Haywood Street	D3	Park Road	A4
Cavendish Road East	A3	Heskey Cl	C1	Park Row	B3
Cavendish Road West	A3	Highurst Street	A2	Park Terrace	A3 B3
Chapel Street	A2	Holden Street	A2	Park Valley	B3
Chaucer Street	B2	Holles Cres	A3	Peas Hill Road	C1
Chestnut Gro	B1	Hounds Gate	B3	Peel Street	B2
Church Road	C1 D1	Howard Street	C2	Pennyfoot Street	D3
City Link	D3	Hungerhill Road	C1 D1	Peveril Drive	B3
Clarence Street	D2	Huntingdon Drive	A3 B3	Plantagenet Street	D2
Clarendon Street	B2	Huntingdon Street	B1 C2	Poplar Street	D3
Clumber Road East	A3	Ilkeston Road	A2	Portland Road	A2
Clumber Road West	A3	Instow Rise	D2	Queens Road	C4
Clumber Street	C2 C3	Iremonger Road	D4	Queen's Drive	B4
College Street	A2 B3	Jersey Gardens	D2	Raleigh Street	A2
Collin Street	C3	Kent Street	C2	Regent Street	B3
Colville Street	B1	Kirkby Gardens	C4	Rick Street	C2
Convent Street	C2	Lamartine Street	C2 D2	Robin Hood Chase	C1 D1

Robin Hood Street	D2	St James Ter	B3	Upper Parliament Street	B2 C2
Robin Hood Way	B4 C4	St Mark's Street	C2	Victoria Street	C3
Roden Street	D2	St Mary's Gate	C3	Villa Road	B1
Russell Street	A2	St Peter's Gate	C3	Walker Street	D2 D3
Saviour's Gardens	C4 D4	Stanhope Street	D3	Waterloo Cr	A1
Shakespeare Street	B2	Station Street	C3 C4	Waterloo Prom	A1 A2
Shelton Street	C2	Stonebridge Road	D2	Waterloo Road	A1
Sheriffs Way	C4	Stoney Street	C3	Waterway Street	B4 C4
Sneinton Road	D3	Summer Leys Road	C4	Watkin Street	C2
South Herwood Street	B2	Talbot Street	B2	Waverley Street	A1 B2
South Road	A3	Tattershall Drive	A3	Wellington Street	C2
Southampton Street	D1	Tennis Drive	A3	West Street	D2 D3
St Ann's Conway Cl	C1	The Ropewalk	A2 B3	Westgate Street	D1
St Ann's Hill	C1	Thomas Cl	D1 D2	Wilford Road	B4
St Ann's Hill Road	B1 C1	Traffic Street	B4 C4	Willersley Drive	C4
St Ann's Valley	D1	Tulip Avenue	D1	Wollaton Street	B2
St Ann's Well Road	C2 D1	Union Road	C2	Woodborough Road	C1
St Chad's Road	D2	Upper Eldon Street	D3	York Street	C2
St James Street	B3				